Agradecimento

Letra e música: Marielza Tiscate

Arranjo: Luiz Pedro Silva Paulo

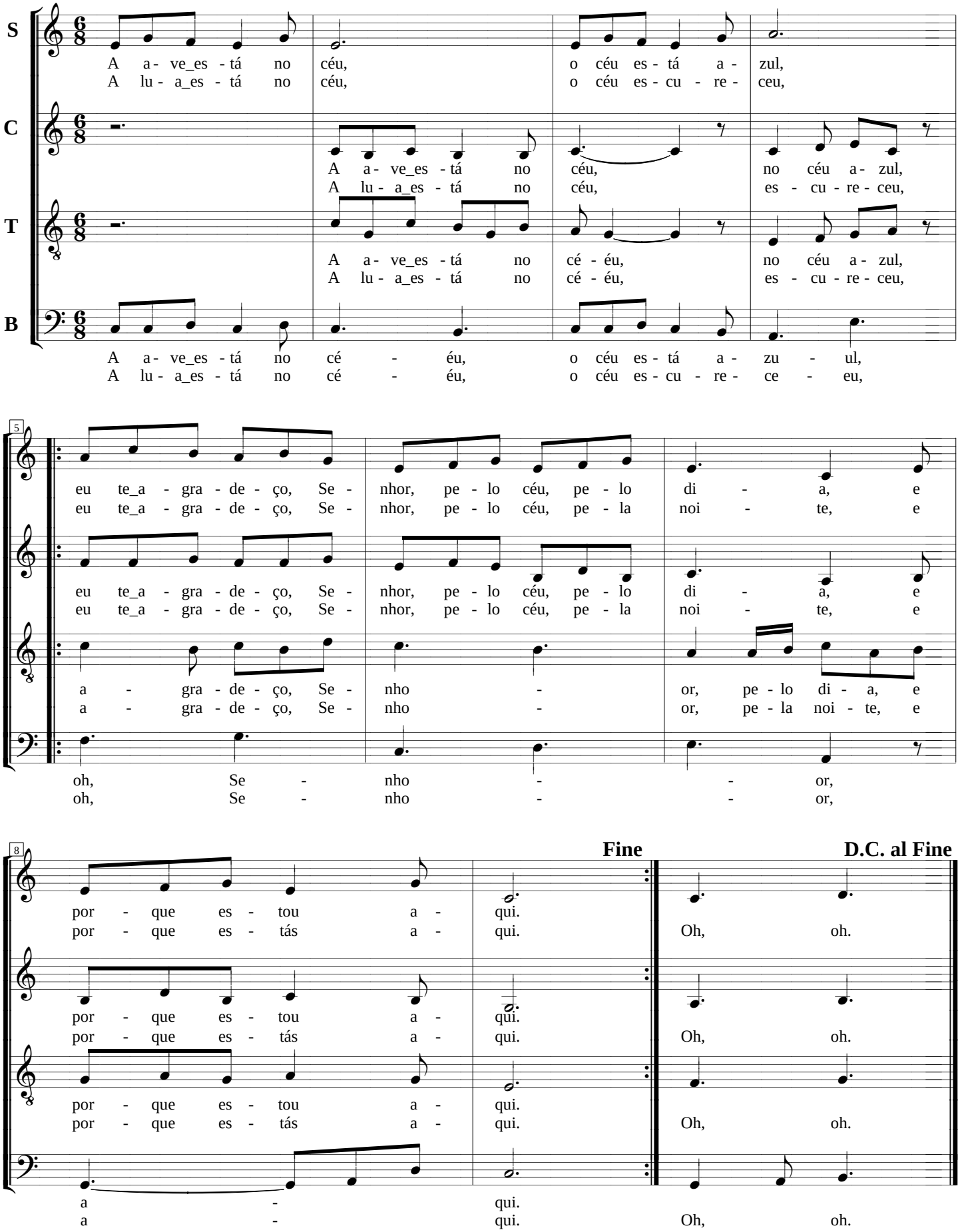

COPYRIGHT®
Direitos Reservados